

VACANT LAND

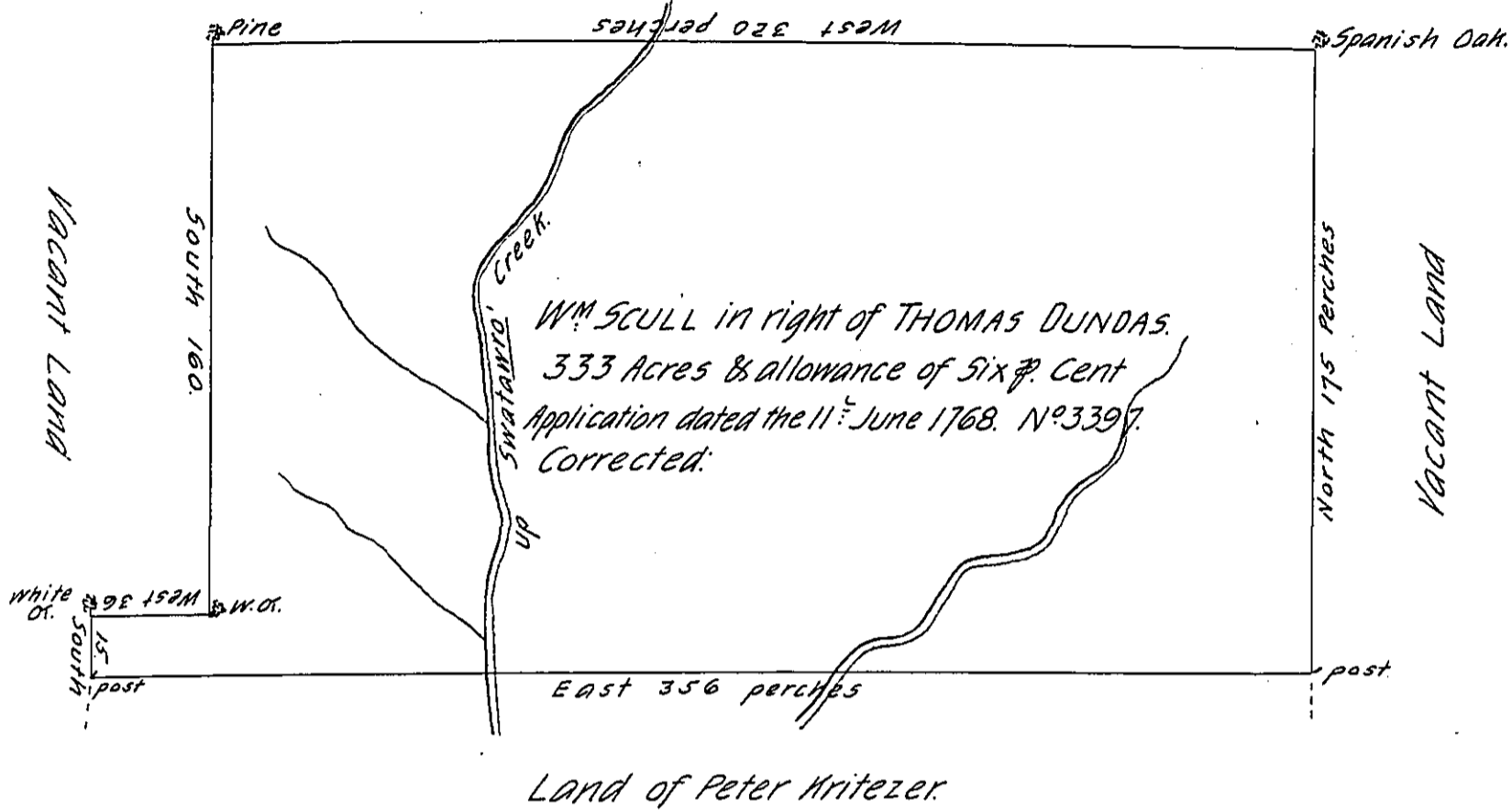

Land of Peter Witezer.

The above Tract lies 45 Miles from y^e Town of Reading, between y^e Broad Mountain & y^e Tuscarora Ridges, about Six Miles west of y^e Schuylkill Waggon Road to Sha- & at y^e head of Swatawra C^k.
 At least Seventy Acres of most excellent Meadow may be made on this Tract, the chief- of which may be watered; - and what adds much to the Value of this Meadow is the great Easiness of the clearing, - the Meadow is very rich, & the Bushes generally hazel, the Upland is good Wheat-Land; White Oak & Black Oak Timber. - tis the best adapted for keeping Stock, that can be; as there is a very extensive Range which most always remain unconfin'd.

Note. Brought to the Surveyor Gen^ls Office by
 W^m Pusey, the Owner on y^e 6th August 1781.
 Survey'd the — day of Sept^r 1769.

IN TESTIMONY that the above is a copy of the original remaining on file in the Department of Internal Affairs of Pennsylvania, made conformably to an Act of Assembly approved the 16th day of February, 1833, I have hereunto set my Hand and caused the Seal of said Department to be affixed at Harrisburg, this twenty-sixth day of March 1906.

Leach R. Brown
 Secretary of Internal Affairs.